

The Duval Message

November 2014

4-H Newsletter

Duval Classic Prospect Show

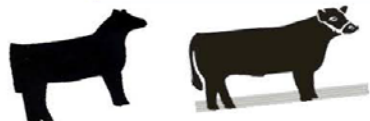

Steer, Heifer, Lamb & Goat Shows

November 15th & 16th, 2014

Benavides FFA Farm

(Located off of Hwy. 2295 next to Benavides High School)

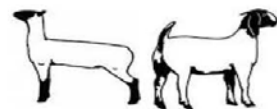

Schedule of Events

Saturday, November 15, 2014 – Steer & Heifer Shows
7:00 – 9:00 am Weigh & Classify Steers
Heifer Check-In

10:00 am Heifer Showmanship
Heifer Show
Steer Showmanship
Steer Show

Sunday, November 16, 2014 – Lamb & Goat Shows
7:00 – 9:00 am Weigh & Classify Lambs
Check-In & Weigh Goats

10:00 am Lamb Showmanship
Lamb Show
Goat Showmanship
Goat Show

Prizes:
Customized
Buckles,
T-Shirts and more!
Jackpot
Showmanship

GENERATORS
ARE WELCOME

*Judges: Shelly Sutton
Steers and Heifers
Mando Correa
Sheep and Goats*

Steer Breed Format: Steers & Heifers will be shown by their respective breeds and then compete for Division Champs American, English and Exotic, and then overall Grand Champions
One animal constitutes a breed

Heifer Class Breaks: January 2014 or younger
September – December 2013
May – August 2013
January – April 2013
September – December 2012

Lamb Breed Format: Southdown, Fine wool, Fine wool Cross, Medium Wool

Goat Format: Light Weight, Medium Weight, Heavy Weight

Entry Fees: \$20.00 per head. Entries must be received by November 14, 2014. Payment at Check-In
Will be accepted with a \$5.00 late fee per head. Check payable to: Duval Classic
P.O. Box 486, Benavides, TX 78341

Blow
and
Go!!!

For questions, please contact: Jennika Cantu, Duval County Extension Office @ 361-256-4591.

2014 DUVAL CLASSIC ENTRY CARD

| Exhibitor # | Weight | Breed |
|---|--------|------------------|
| Exhibitor's Name: _____ 4-H _____ FFA _____ | | |
| Address: _____ County _____ | | |
| City/State/Zip: _____ Phone# _____ | | |
| E-mail Address: _____ | | |
| (Circle One): | Steer | Heifer Lamb Goat |

(Heifer B-day)

Breed: _____

Make checks payable to Duval Classic and mail to:
P.O. Box 486
Benavides, TX 78341

2014 DUVAL CLASSIC ENTRY CARD

| Exhibitor # | Weight | Breed |
|---|--------|------------------|
| Exhibitor's Name: _____ 4-H _____ FFA _____ | | |
| Address: _____ County _____ | | |
| City/State/Zip: _____ Phone# _____ | | |
| E-mail Address: _____ | | |
| (Circle One): | Steer | Heifer Lamb Goat |

(Heifer B-day)

Breed: _____

Make checks payable to Duval Classic and mail to:
P.O. Box 486, Benavides, TX 78341

Buckaroo Showdown



sponsored by Freer FFA

Lamb & Goat Prospect Show

November 15, 2014



Freer Fairgrounds
Freer, TX

Entry Fee \$20 per head



Check in 7am - 9am

Showmanship begins at 10am

Pee Wee, Junior, Intermediate, Senior

\$5 at the gate

Buckles to Grand & Reserve Champions

Lamb format:
Southdown, Fine Wool, Fine
Wool X, & Med. Wool

Goat Format:
Light, Medium & Heavy WT



Concession stand available
Lamb Show immediately
following Showmanship!

For more info contact
Gaby Perez (956) 286-3087



JUNIOR SHOOT-OUT

February 18-21, 2015

National Shooting Complex

San Antonio, TX

Registration opens November 1, 2014

Registration closes December 15, 2014

Entry is available to qualifying Texas 4-H and FFA members.
Register online at sarodeo.com

The San Antonio Livestock Exposition, Inc. (S.A.L.E.) is pleased to announce the third annual Junior Shoot-Out as part of the 2015 San Antonio Stock Show & Rodeo. In addition to the annual Scholarship Event in trap, the 2015 Junior Shoot-Out will include a Sporting Clays Event.

Go to sarodeo.com for rules and on-line entry.



Registration

IF you have not yet registered on 4-h connect please do so, if you need help just give me a call.

Major Show Swine Validation

Major Show swine Validation will be done this month, As soon as a date is set I will notify those of you who ordered tags! If you have any questions, let me know 😊

Major Show Sign Up

Major Show Sign Up for Austin, Huston, and San Antonio will begin **November 6th**. The **Absolute Deadline** to register will be **December 1st**. Please make arrangements to call Jennika at the Duval Extension Office between these dates; to set up a date and time, at which is best suitable for your schedule to come by the Duval Extension Office to get registered!

Swine Validation

Swine Validation in Freer and San Diego will be held December 6, 2014

Freer- 9:00Am-12Noon

San Diego- 9:00Am-11:00AM

More Validation Dates

February 8, 2015 - San Diego Validation
(Kiddie, Rabbits, Poultry and Non Livestock)

February 14, 2015-Freer Kiddie Validation -
Calf, Hog, Lamb, Goat, Rabbit, Breeding Rabbits- Bucks, Doe's, Non Livestock

Show Dates

March 6-7, 2015- San Diego Fair

March 12-14, 2015- Freer Fair

Updated fair rules are on the Duval extension website

<https://Duval.agrilife.org>

For any questions or concerns please contact Jennika Cantu at the Duval Extension Office 361-256-4591 or 361-522-5647!!!